

# Free Flute Sheet Music by Paul Merkus

flutetunes.com

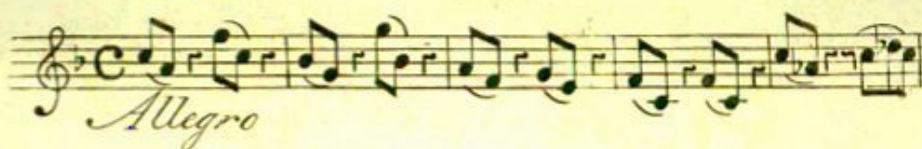

Free Flute Sheet Music

Search Tunes...

Type here

Menu

 Home

 FAQ

 Browse Tunes

 Modern Music

 Random Tune

 Most Popular

 Flute Articles

 Flute Scales

 Flute Fingerings

 Metronome

 Tuner

 Music Glossary

 Staff Paper

 Flute Links

 Contact

Featured Tune

 *Alpiglen*  
P. Pope  
PLAY [Sheet Music](#) • [Details](#)

Like flutetunes.com?

Join us on [Facebook!](#)

## Sheet Music by Paul Merkus

Born: 1961

<b>Adieu</b> Op. 71, No. 2	Flute & Piano
<b>Allegretto</b> Op. 7	Flute & Piano
<b>Andante</b> Op. 12	Flute & Piano
<b>Ballade</b> Op. 66	Flute & Piano
<b>Fantaisie</b> Op. 40 No. 4	Flute & Piano
<b>Gymnopédie</b> Op. 72 No. 3	Flute & Piano
<b>Lumière</b> Op. 77 No. 4	Flute & Piano
<b>Monologue I</b> Op. 48, No. 1	Flute solo
<b>Monologue II</b> Op. 48, No. 2	Flute solo
<b>Monologue III</b> Op. 48, No. 3	Flute solo
<b>Proximité</b> Op. 56 No. 2	Flute & Piano
<b>Rengaine</b> Op. 45	Flute & Piano
<b>Romance</b> Op. 44 No. 2 p. 2	Flute & Piano
<b>Siciliano</b> Op. 13	Flute & Piano

### Sonata per flauto e pianoforte

1. <b>Andante grazioso</b> Op. 9 p. 1	Flute & Piano
2. <b>Largo</b> Op. 9 p. 2	Flute & Piano
3. <b>Allegro vivace</b> Op. 9 p. 3	Flute & Piano

### Suite per flauto e pianoforte

1. <b>Prélude</b> Op. 78 No. 4	Flute & Piano
2. <b>Sarabande</b> Op. 78 No. 5	Flute & Piano
3. <b>Gigue</b> Op. 78 No. 6	Flute & Piano

*Deze pagina is bewust leeg gelaten*

*This page is intentionally left blank*

# Adieu

Dedicated to FluteTunes.com

Paul Merkus (1961—)  
Op. 71, No. 2

Allegro moderato (♩ = 130)

20

20

*p*

*p*

*cresc.*

24

24

*f*

*f*

28

28

*mf*

*mp*

*mf*

*mp*

32

32

*p*

*mf*

*p*

*cresc.*

*mf*

37

41

45

49

# Allegretto

Paul Merkus (1961—)  
Op. 7

Allegretto (♩ = 120)

Andante (♩ = 70)

38 *cresc.*

43 *decresc.* *cresc.*

48 *decresc.*

53 **Allegretto**  
*mf*

58 **Adagio** (♩ = 45)  
*mp* *rit.*

# Andante

Paul Merkus (1961—)  
Op. 12

Andante (♩ = 100)

17

*mp* *mf* *p*

21

*mp* *mf*

25

*mf* *p*

29

*mf* *p*

# Ballade

Paul Merkus (1961—)  
Op. 66

Adagietto (♩ = 66)

27

32

37

42

46

51

56 *Sva*

61 *f*

65 *mf*

69

73

77

81

*mp* *calme*

*p*

87

*mf* *f*

*mp* *mf*

*rit.*

92

*a tempo*

# Fantaisie

pour flûte et piano

Paul Merkus (1961—)

Op. 40 No. 4

Andante (♩ = 108)

25 *maestoso*  
*ff*  
*maestoso*  
*ff*  
*f*

30  
*mf misterioso*  
*mf*

35

39 *animato*  
*f*  
*animato*  
*f*

44  
*ff*  
*ff*

49

*mp* *mf* *p*

*mp* *mf* *p*

56

*mp* *mf*

*mp* *mf*

63

*ricapitolamento*

*p* *mp*

*p* *mp*

69

*mf* *mp* *f*

*mf* *mp* *f*

75

*ff* *mf* *rit.*

*ff* *mf* *rit.*

*De pagina is bewust leeg gelaten*

*This page is intentionally left empty*

# Gymnopédie

à Erik Satie

Paul Merkus (1961—)  
Op. 72 No. 3

Lent et serein (♩ = 90)

41

49

57

65

73

# Lumière

pour flûte et piano

Paul Merkus (1961—)  
Op. 77 No. 4

Allegretto (♩ = 140)

17 *f marcato*

21 *rit.*

25 *a tempo*

29 *rit.*

33 *a tempo*

*a tempo*  
*mf*

37 *rit.*

*rit.*  
*rit.*

41 *a tempo*

*a tempo*  
*f*  
*a tempo*  
*f*

45

49 *rit.*

*rit.*  
*ff*  
*rit.*

*Deze pagina is bewust leeg gelaten*

*This page is intentionally left blank*

# Proximité

Paul Merkus (1961—)  
Op. 56 No. 2

**Andante moderato** (♩ = 102)

*poco rubato*

23

*f* *mp*

28

*tr* *dolce* *rit.* *p*

*a tempo* *p* *pp* *dolcissimo* *rit.* *tr* *a tempo* *mf* *p*

38

*f* *stringendo*

43

*tr* *rit.* *a tempo* *f* *mf* *mp* *accel.* *rit.*

# Rengaine

Paul Merkus (1961—)  
Op. 45

Allegretto (♩ = 145)

28

*p* *giocoso* *mf*

*giocoso* *p* *mf*

34

*mf*

40

Meno mosso (♩ = 140)

*mp* *mf*

*mp* *mf*

47

*f*

54 *mp* *mf* *animato*

60

65 *ff* *agitato* *f* *mp* *dolce*

71 *p* *rit.* *f* *maestoso*

76

81

*f intontito*

*mf*

86

*mp*

*poco rit.*

*p*

Tempo I°

92

*mf*

*f reprise*

98

*ff*

*ff*

*poco rit.*

# Romance

for Esther

Paul Merkus (1961—)

Op. 44 No. 2 p. 2

Adagio (♩ = 80)

17

*mf*

*mf*

21

*mf*

*accelerando*

*rit.*

25

*p*

29

*mf*

*p*

*rit.*

*De pagina is bewust leeg gelaten*

*This page is intentionally left empty*

# Siciliano

Paul Merkus (1961—)  
Op. 13

$\text{♩} = 92$

*rit.*

5 *f*

9 *p* *f*

13 *p* *mf* *rit.*

I.  
from Sonata per flauto e pianoforte

Paul Merkus (1961—)  
Op. 9 p. 1

Andante grazioso (♩ = 66)

25

*p*

31

*sempre dim.*

36

*dolce*

41

*f*

46

*f*  
*mf*

51

57

63

68

*De pagina is bewust leeg gelaten*

*This page is intentionally left empty*

## II.

from Sonata per flauto e pianoforte

Paul Merkus (1961—)  
Op. 9 p. 2

Largo (♩ = 72)

*p*

*pp*

*p*

*mf*

*subito p*

*p*

*più mosso*

*mf*

17

**Tempo I<sup>o</sup>**

21

25

29

**III.**  
from *Sonata per flauto e pianoforte*

Paul Merkus (1961—)  
Op. 9 p. 3

**Allegro vivace** (♩ = 160)

Measures 15-18. The flute part continues with melodic development. The piano accompaniment features a more complex rhythmic pattern in the right hand.

19

*cresc.*

23

*decresc.* *mp*

*p*

28

34

*mf* *decresc.*

39

*mf* *mf*

44

49

53

57

61

*De pagina is bewust leeg gelaten*

*This page is intentionally left empty*

# Prélude

Paul Merkus (1961—)  
Op. 78 No. 4

**Allegro** (♩ = 80)

17

*f*

*f*

21

*mp*

*p*

*p*

25

*mf*

*mf*

29

*f*

*cresc.*

*rit.*

*f*

*cresc.*

*rit.*

*Deze pagina is bewust leeg gelaten*

*This page is intentionally left blank*

# Sarabande

Paul Merkus (1961—)  
Op. 78 No. 5

Larghetto (♩ = 75)

24

*mp* *cresc.* *f*

30

*mf* *f*

35

*f*

40

*mf* *dolce* *mp* *mf*

44

poco più mosso (♩ = 80)

48

*p dolce* *cresc.*

52

*mp* *cresc.*

57

*p* *cresc.* *f*

62

Tempo I°

*f* *rit.*

67

*mf* *ff* *rit.*

# Gigue

Paul Merkus (1961—)  
Op. 78 No. 6

Allegretto (♩ = 86)

17

*mf*

21

*mp* *cresc.*

25

*mp* *p* *mf*

30

*rit.* *decresc.* *rit.* *mp* *p*

Intermezzo  
meno mosso (♩ = 60)

35

*cresc.* *mf* *mp*

*cresc.* *mf* *mp*

Tempo I°

40

*mp* *cresc.*

*p* *cresc.*

45

*accelerando* *cresc.* *f*

*accelerando* *cresc.* *f* *p*

*rit.* \*

50

*reprise* *p* *dolce* *mp*

*a tempo*

54

*f* *mf*

58

*mp* *rit.* *rit.* *p*

*Deze pagina is bewust leeg gelaten*

*This page is intentionally left blank*